kk XVIII 874

3

Schäfer-Stücklein

für das

Pianoforte

HERRN

GEORG LICHTENSTEIN

in Edinburg

zugeeignet von

Stephen Heller.

OP. 106

Nº 17280

Pr. 1 Fl. 21 kr

Eigenthum der Verleger. Eingetragen in das Archiv der Union

MAINZ

bei Ad. Schott's Söhnen.

Brüssel bei Gebrüder Schott London bei Schott & Cie Paris Schott

Vollständige Auslieferungs-Lager.

Leipzig C. F. Leede Rotterdam W. F. Lichtenauer.

Musikwissenschaftl. Seminar BASEL

Musikwissenschaftl. Seminar D 1225 BASEL

MUSIKALIEN- & INSTRUMENTEN Handlung LEIHANSTALT Gebrüder Hug BASEL ZÜRICH, STRASSBURG, ST GALLEN, LUZERN

Musikwissenschaftl. Seminar BASEL

3
SCHÄFER STÜCKLEIN.
BERGERIES.

STEPHEN HELLER

Op: 106.

Sehr langsam, mit naiver Zärtlichkeit.
Lentement, *avec tendresse*.

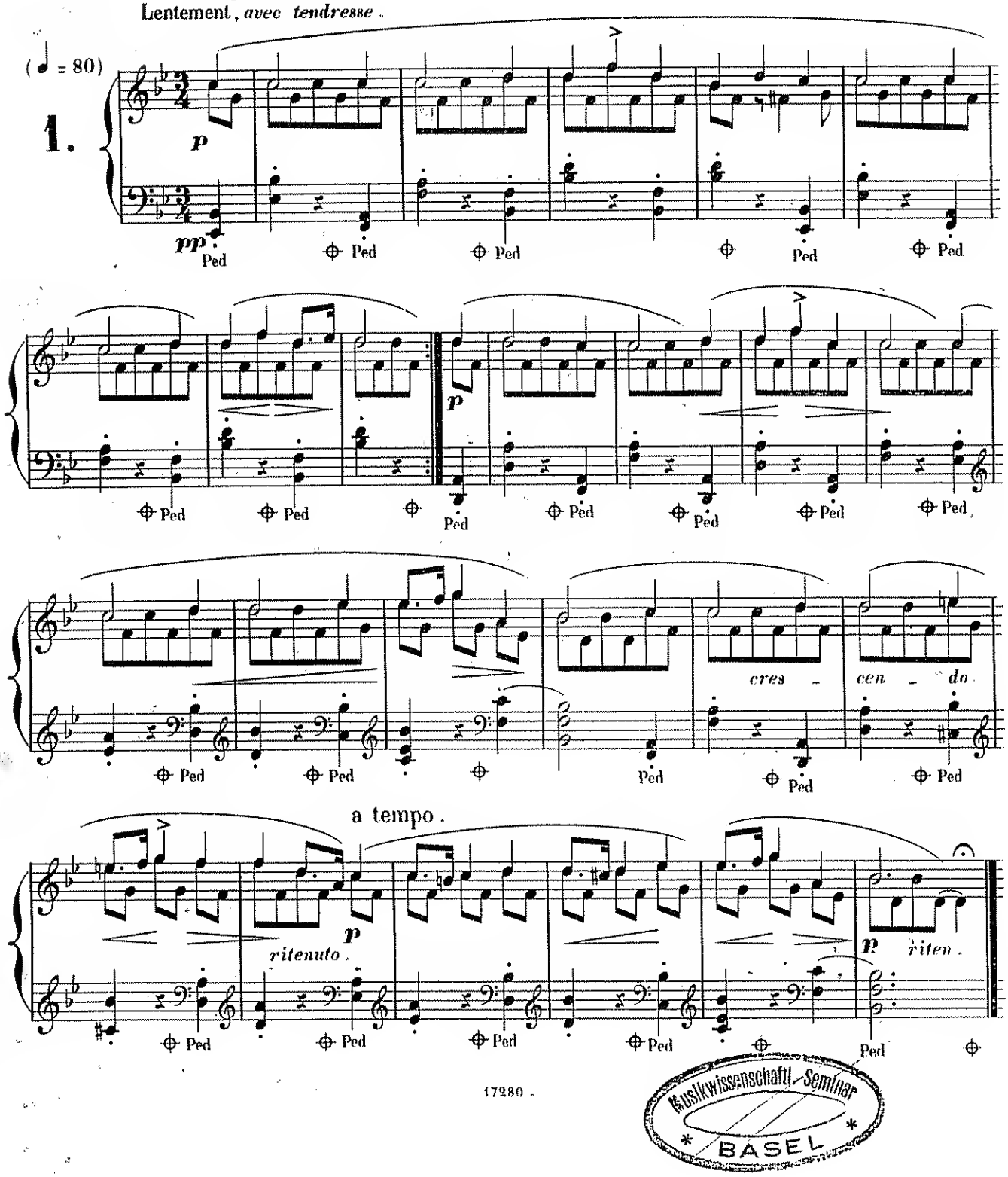

Musikwissenschaftl. Seminar
BASEL

Sehr lebhaft; bald heiter, bald innig.
Très vivement; *de bonne humeur*.

(♩ = 163)

2.

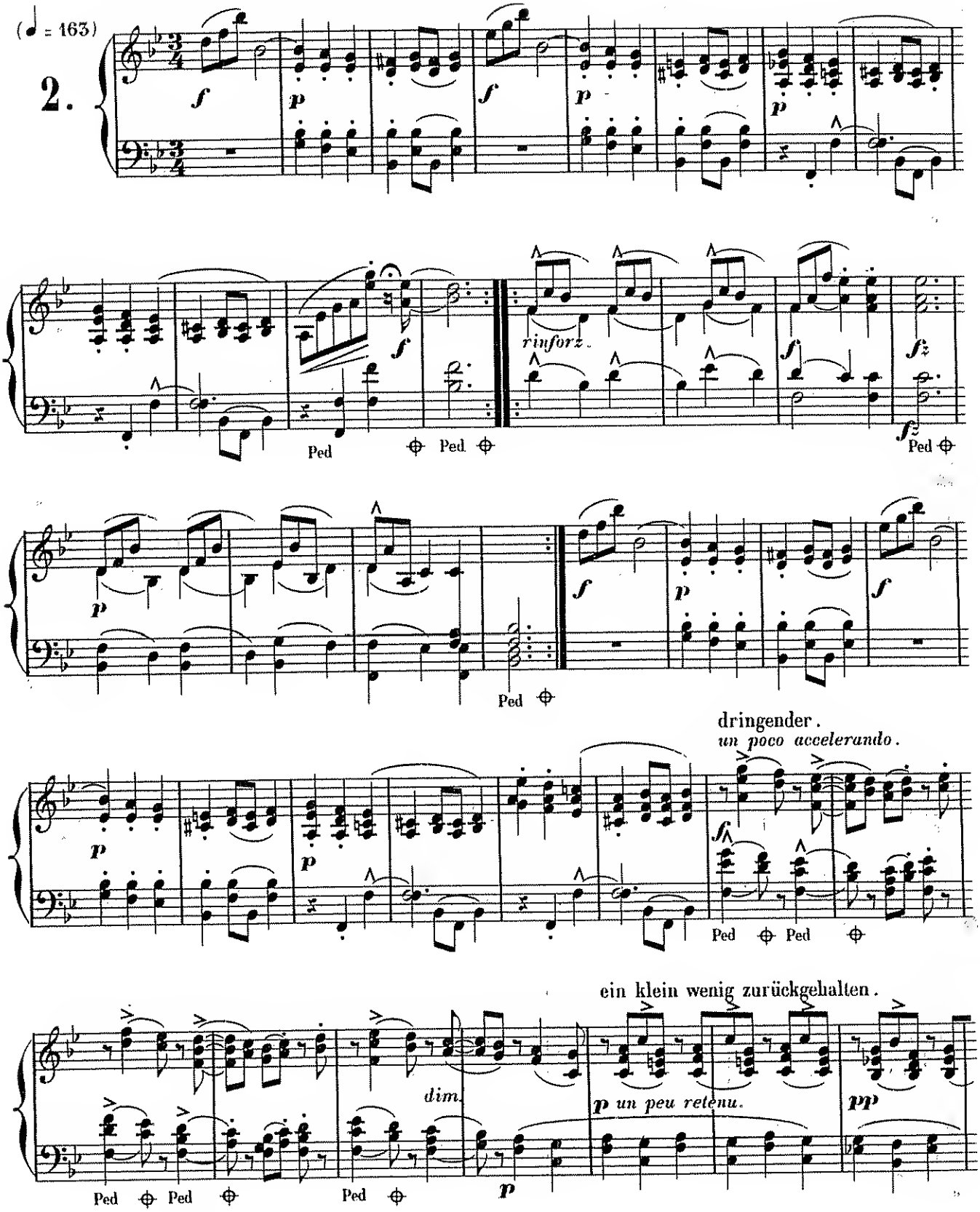

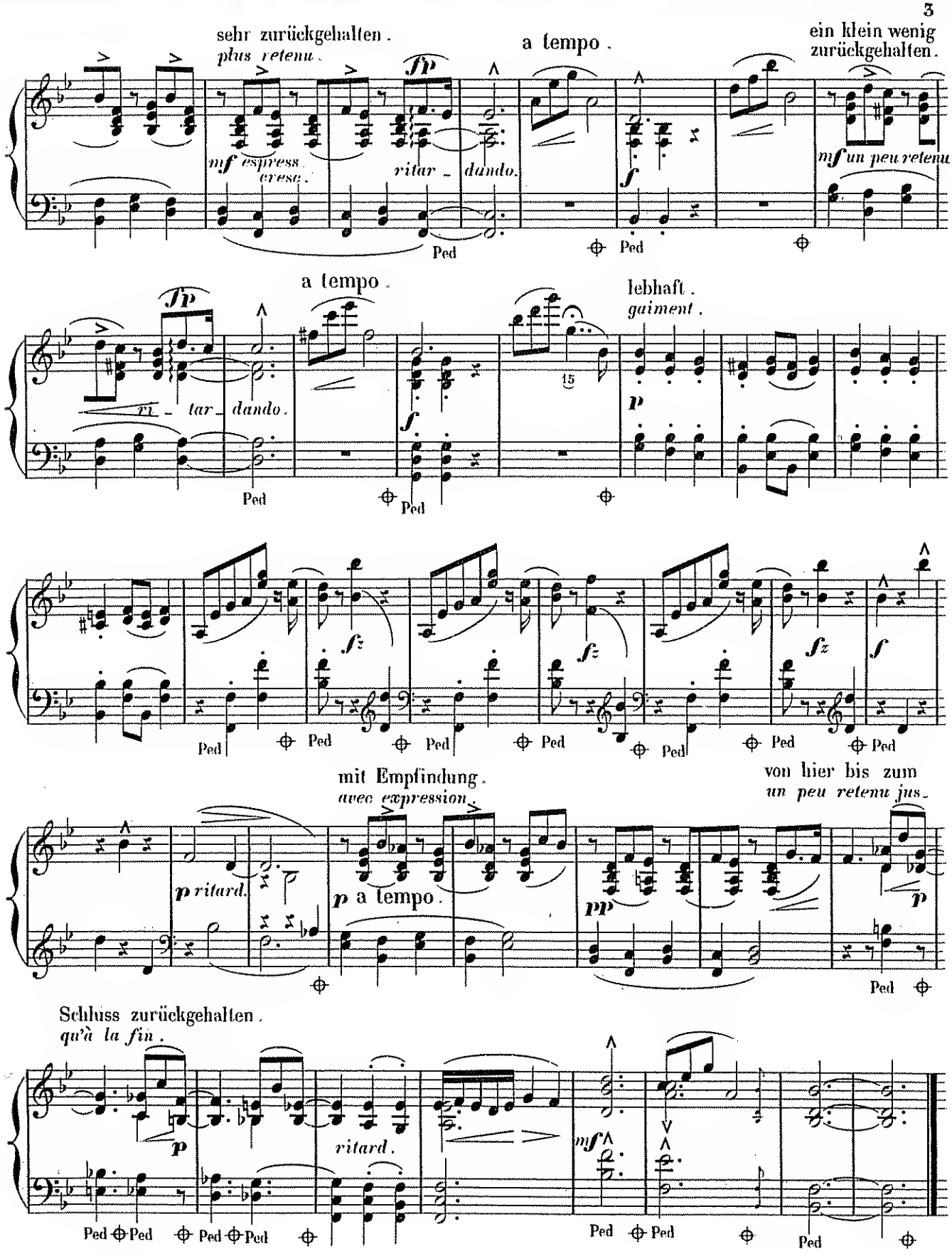
sehr zurückgehalten.
plus retenu.
a tempo.
ein klein wenig zurückgehalten.
mf espress. cresc.
ritar - dando.
mf un peu retenu
Ped
a tempo.
lebhaft.
gaiment.
ritar - dando.
15
mit Empfindung.
avec expression.
von hier bis zum
un peu retenu jus.
p ritard.
p a tempo.
Schluss zurückgehalten.
qu'à la fin.
ritard.

Lebhaft, äusserst zart.
Vivement, *avec grâce et expression.*

(♩ = 160)

3.

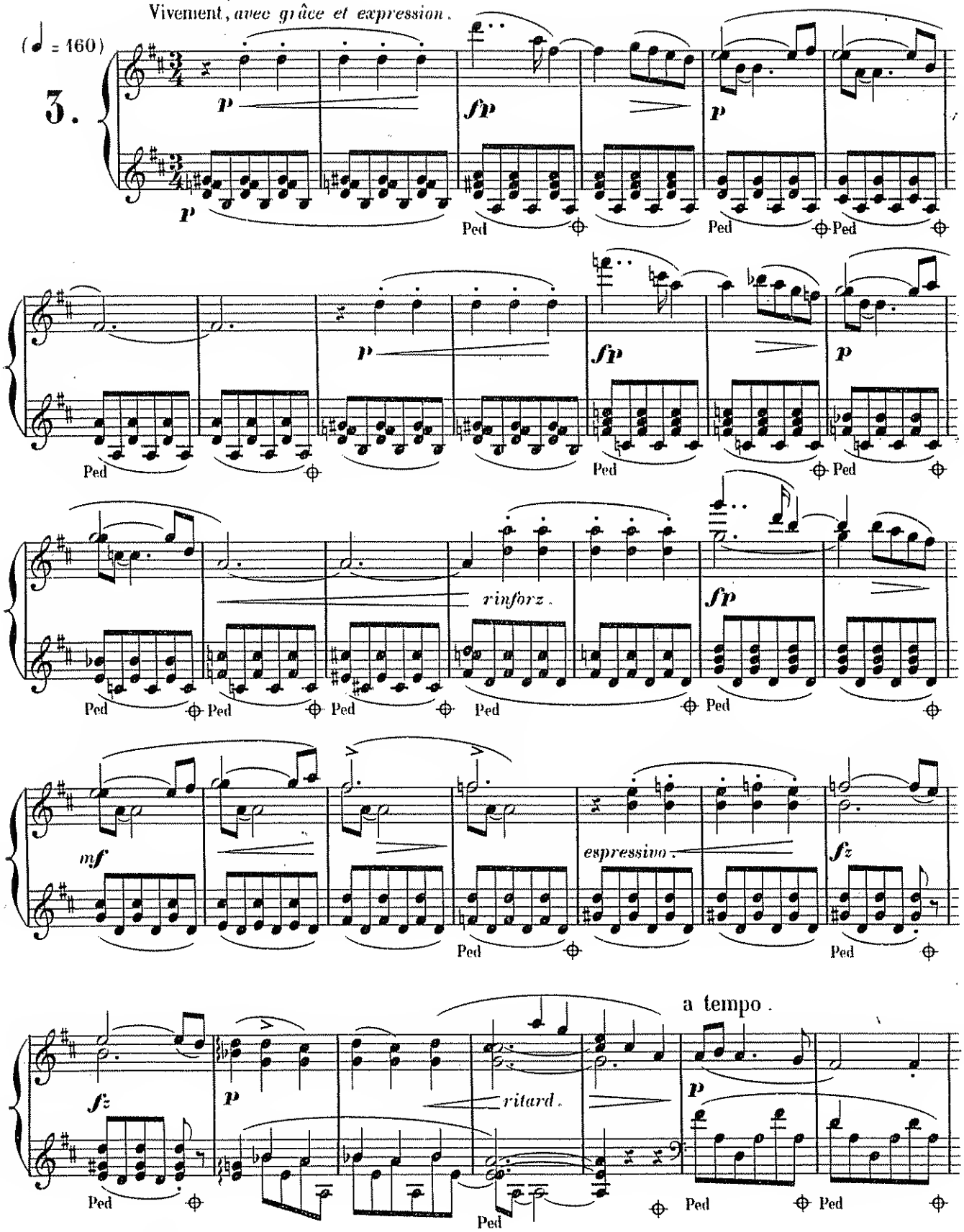

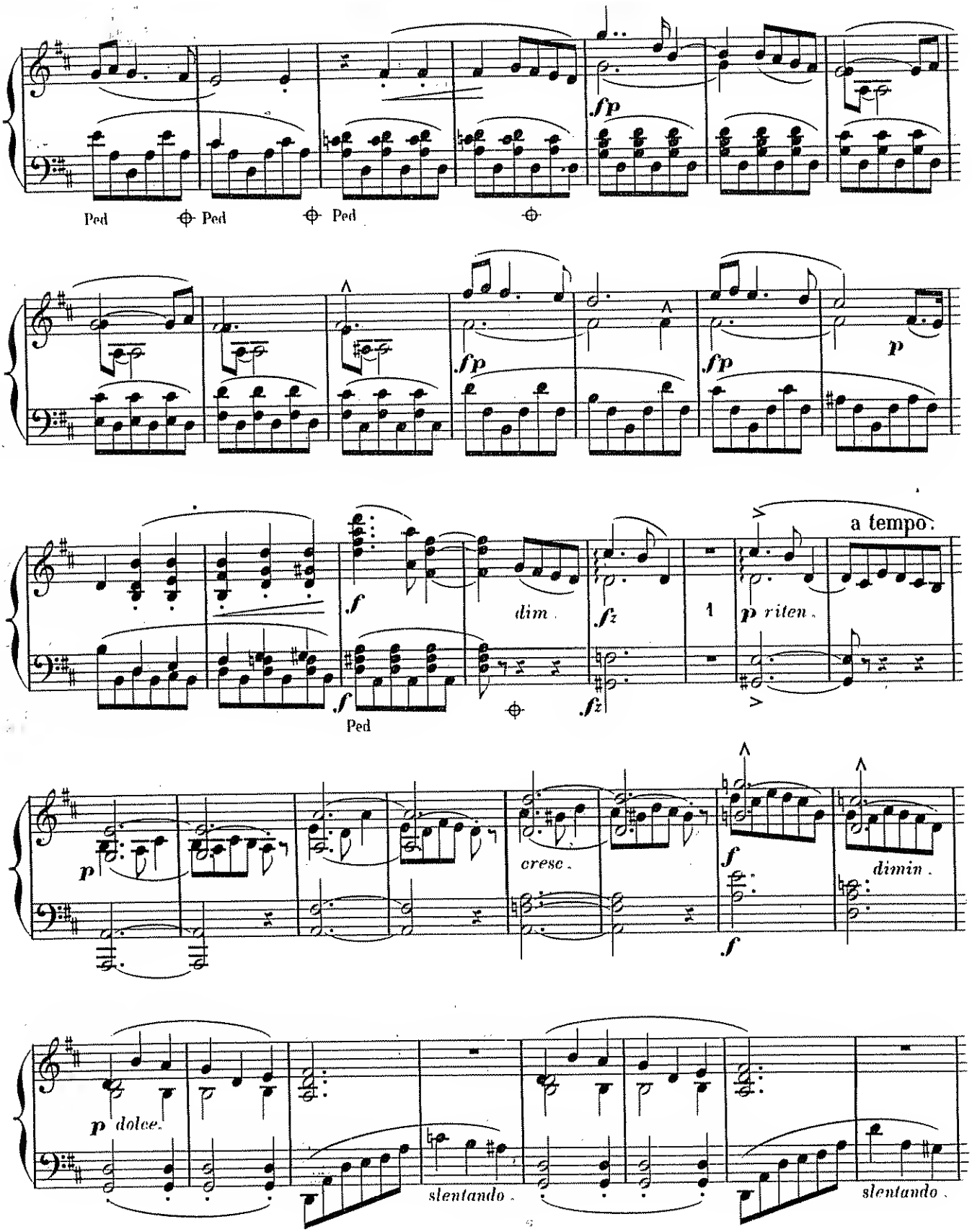
fp
Ped
Ped
Ped
fp
fp
p
f
dim.
fz
1
p riten.
a tempo.
f
Ped
fz
p
cresc.
f
dimin.
f
p dolce.
slentando.
slentando.

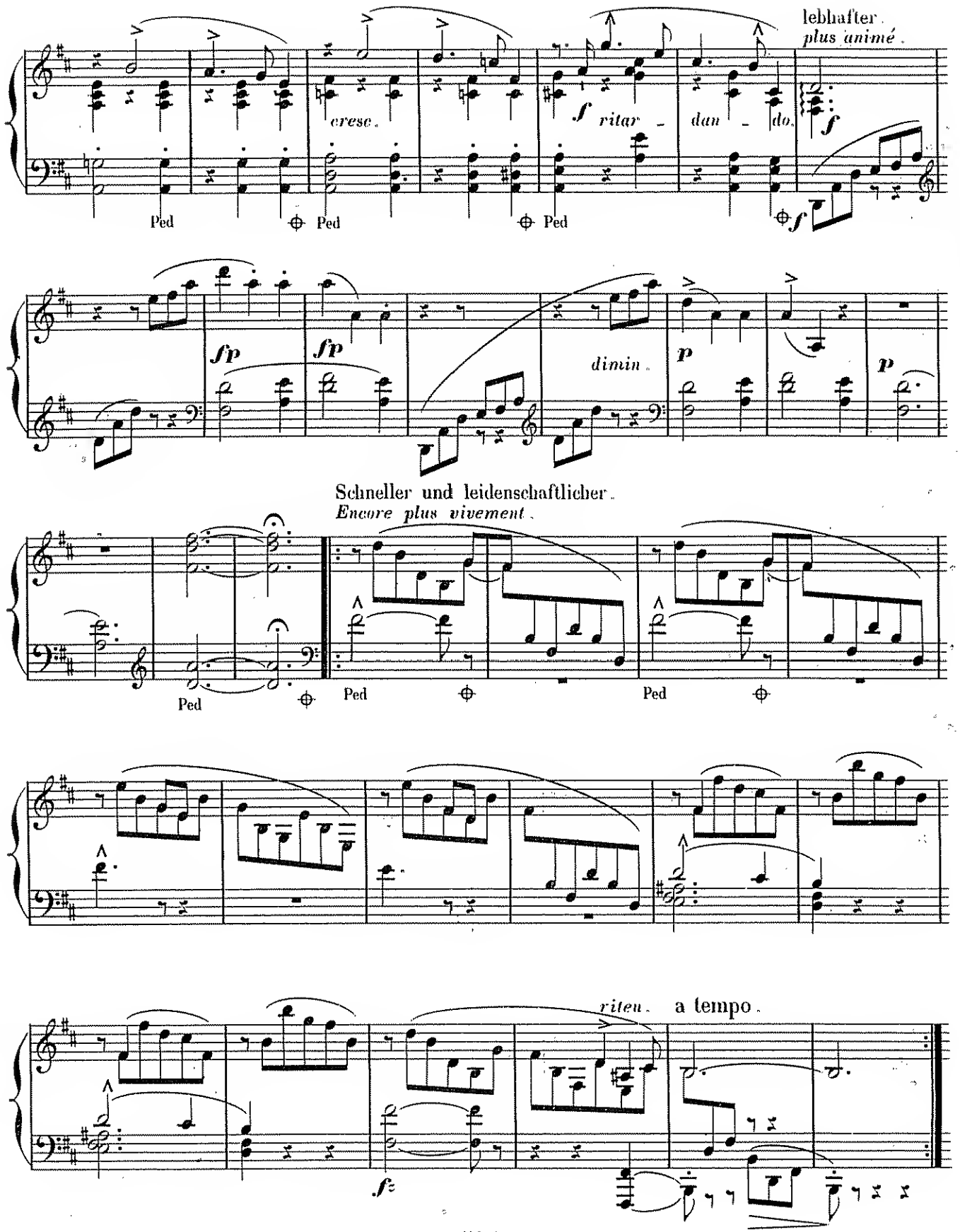
lebhafter.
plus animé.
cresc.
f
ritar - dan - do.
f
Ped
Ped
Ped
f
fp
fp
dimin.
p
p
Schneller und leidenschaftlicher.
Encore plus vivement.
Ped
Ped
Ped
riten.
a tempo.
fz

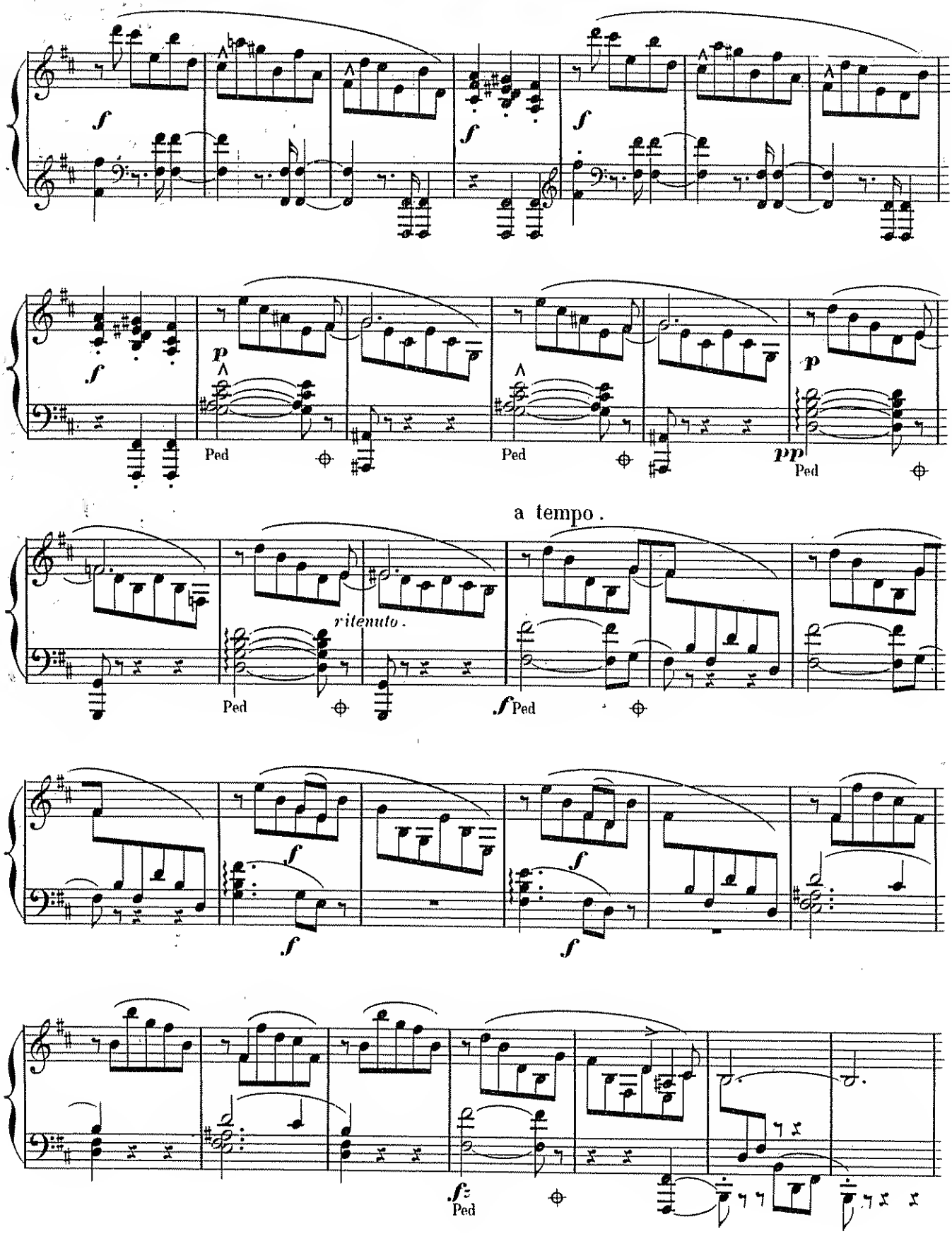
Ped
Ped
Ped
a tempo.
ritenuto.
Ped
Ped
Ped

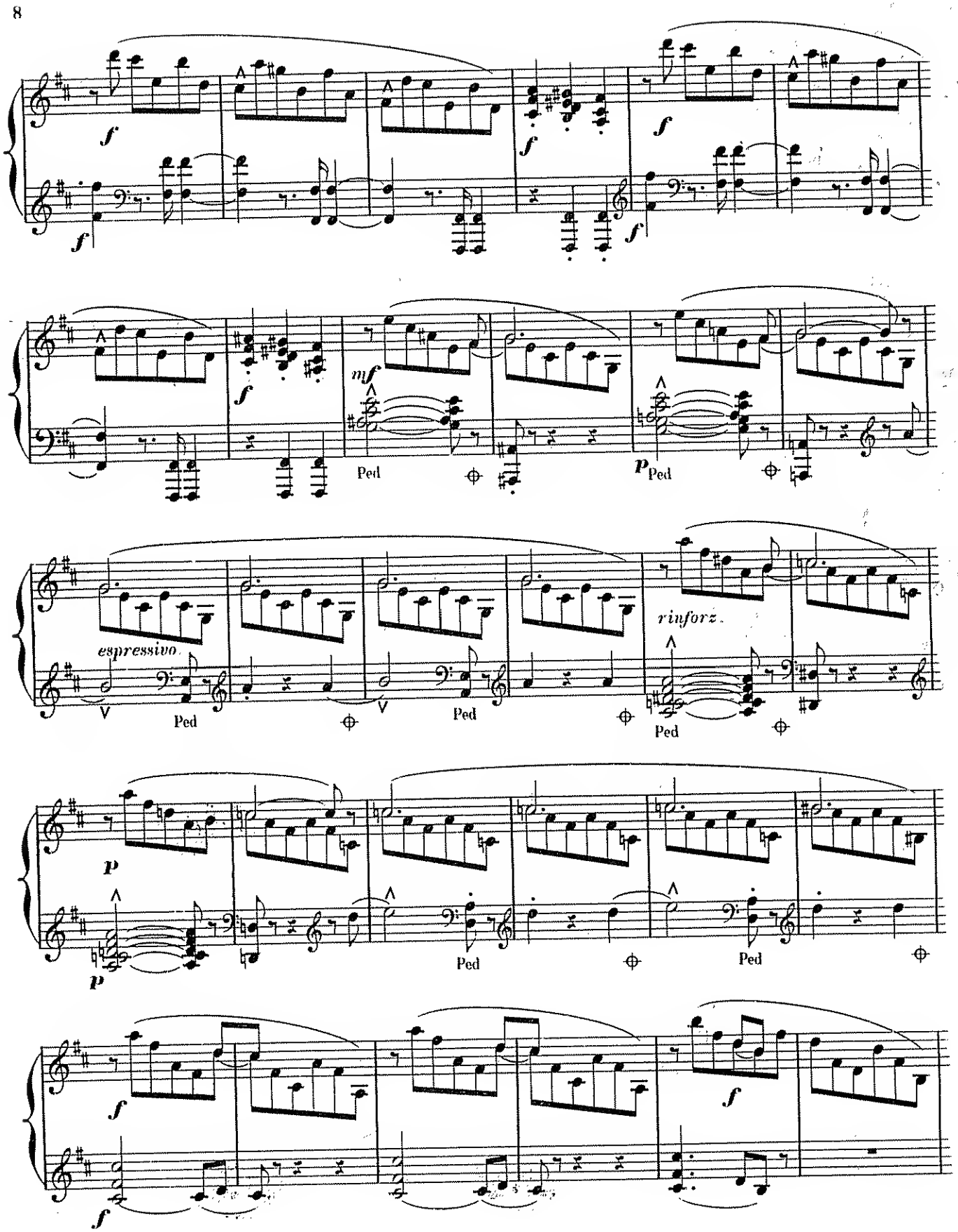
espressivo
rinforz.
Ped

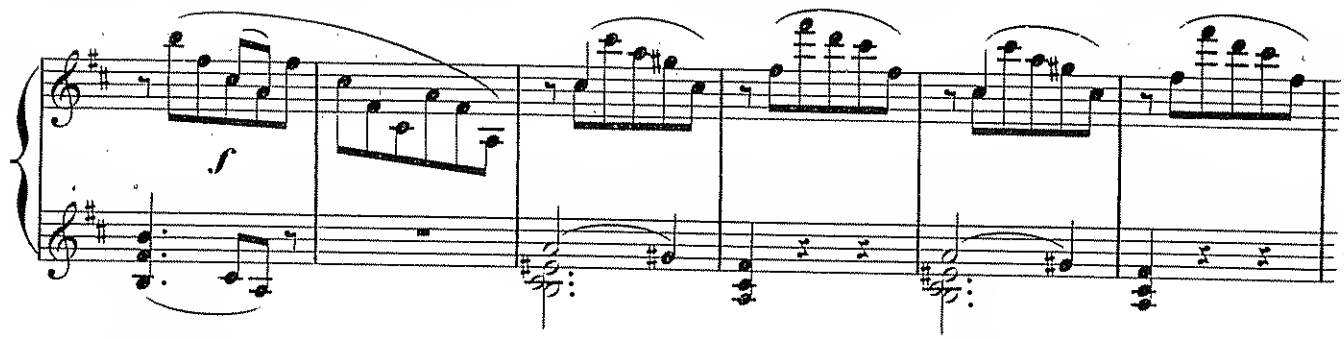
f

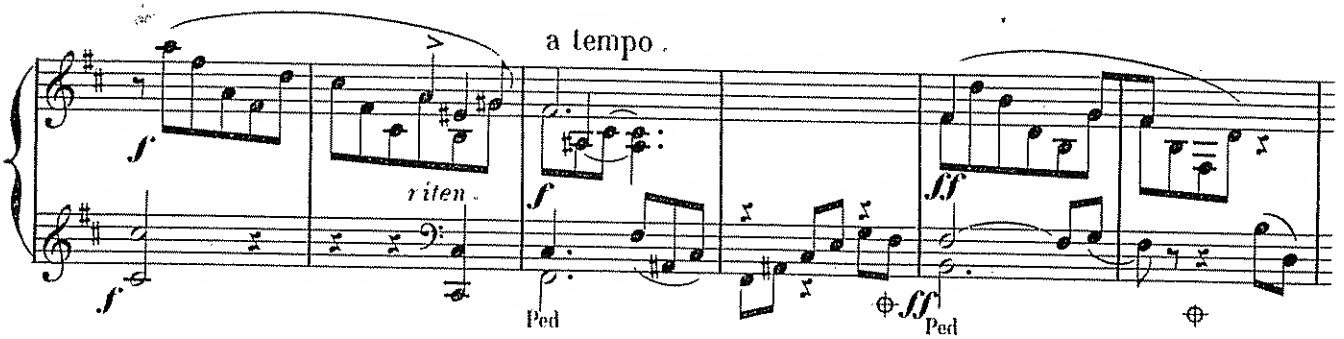
a tempo.
f
riten.
Ped
ff
Ped

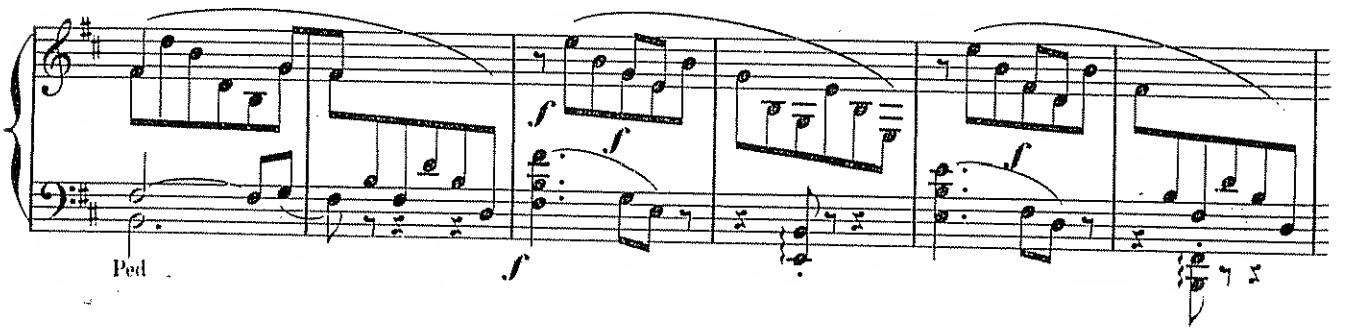
Ped
f

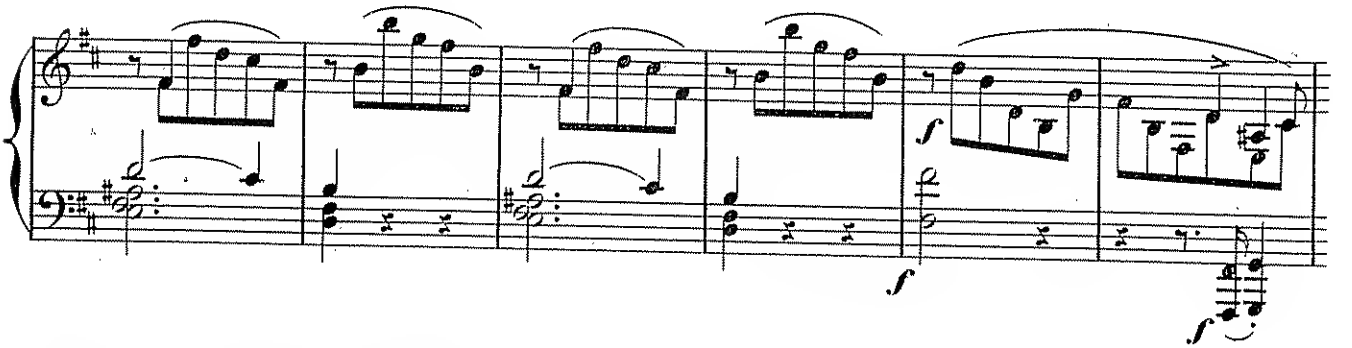
f

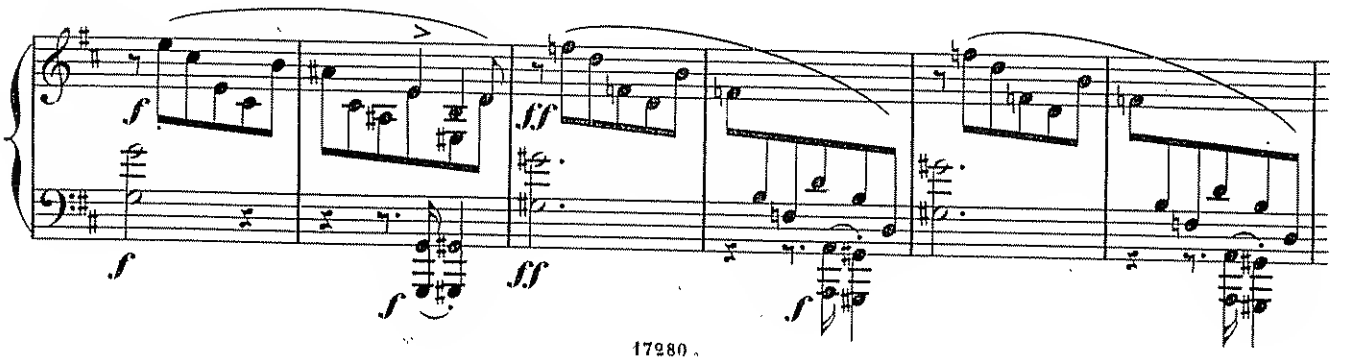
f
ff

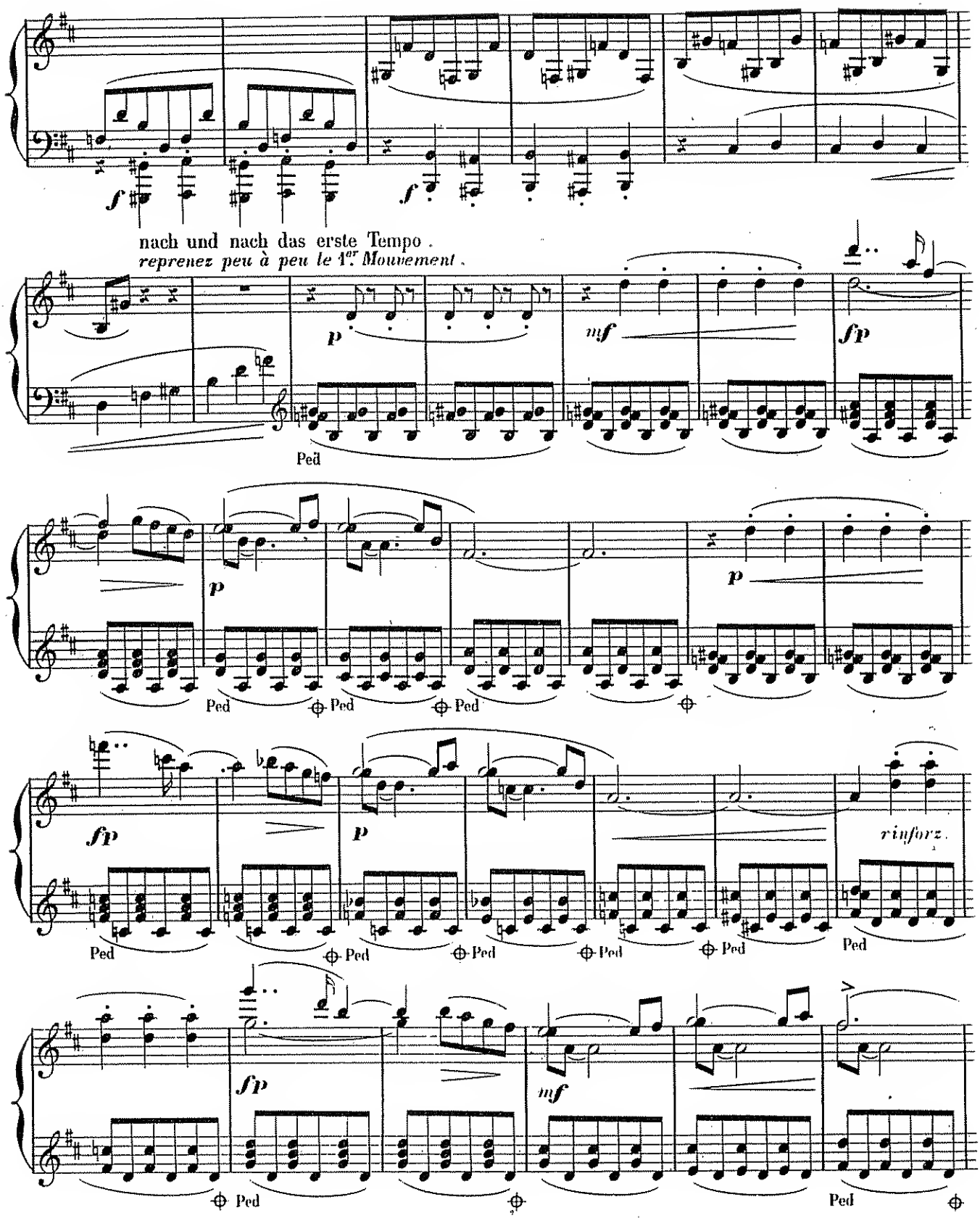
f
f
nach und nach das erste Tempo .
reprenez peu à peu le 1.er Mouvement .
p
mf
fp
Ped
p
p
Ped
Ped
Ped
fp
p
rinforz.
Ped
Ped
Ped
Ped
Ped
Ped
fp
mf
Ped
Ped

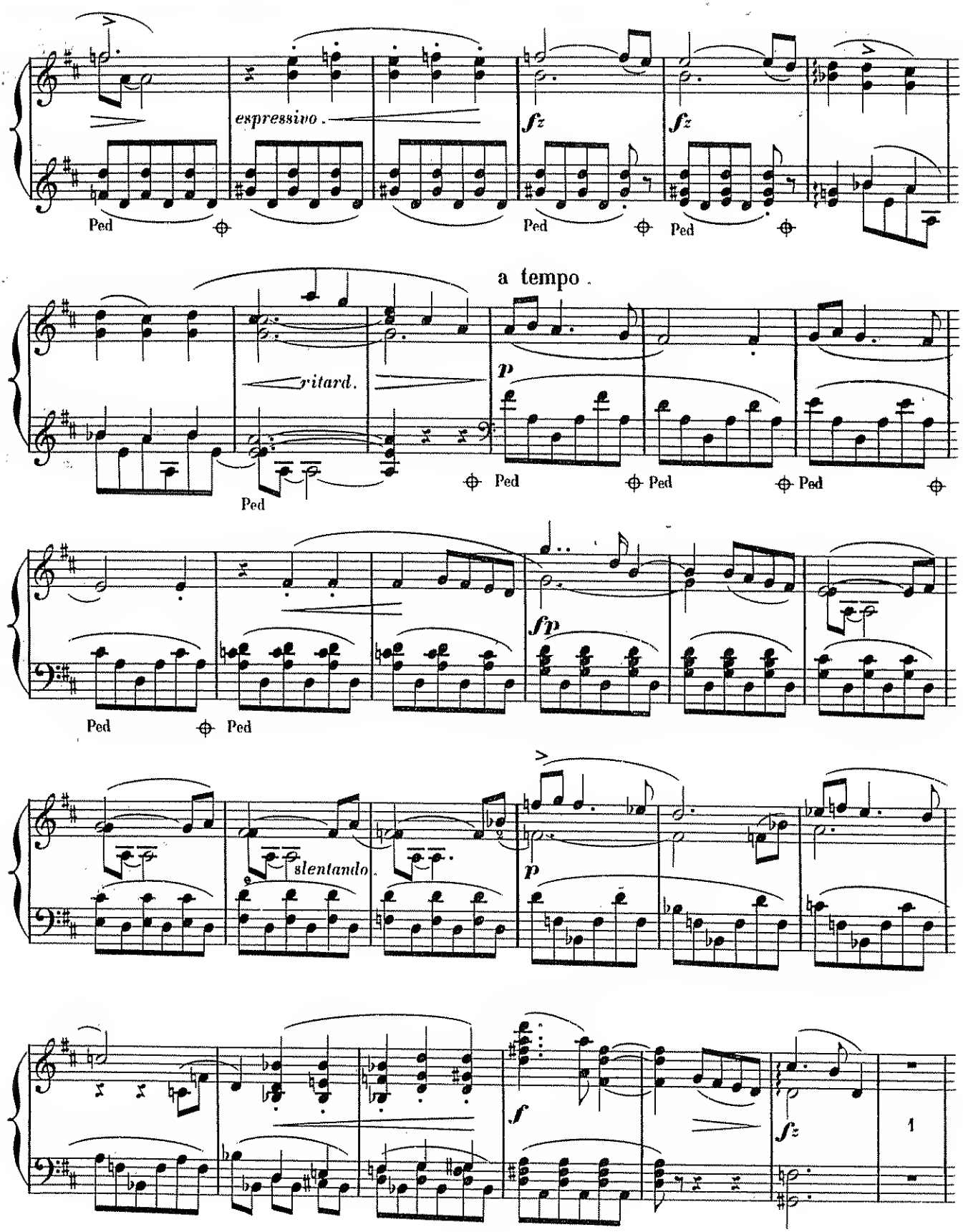
expressivo.
fz
fz
Ped
Ped
Ped
a tempo.
ritard.
p
Ped
Ped
Ped
Ped
fp
Ped
Ped
slentando.
p
f
fz
1

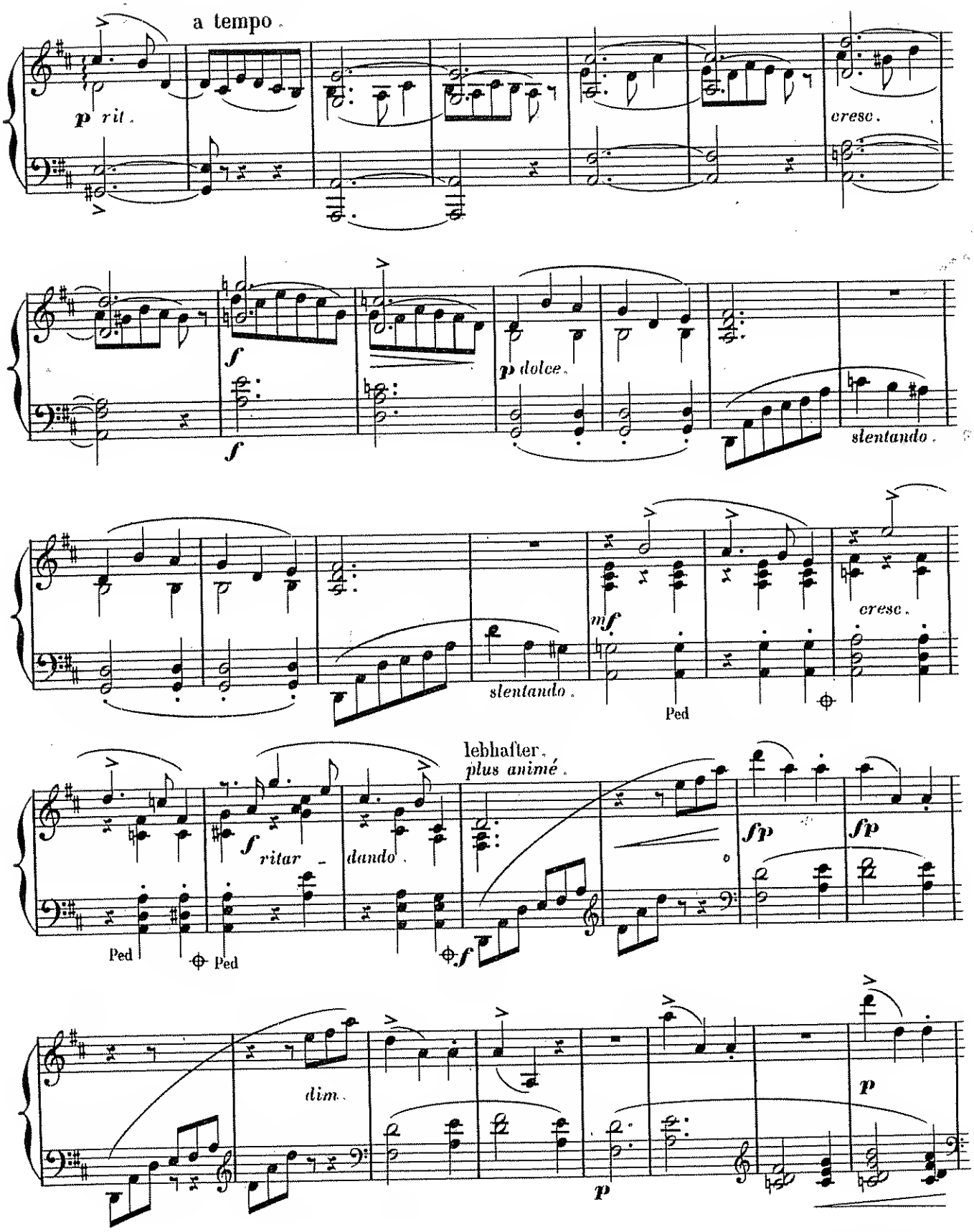
a tempo.
p rit.
cresc.
f
f
p dolce.
slentando.
slentando.
mf
Ped
cresc.
lebhafter.
plus animé.
f ritar
dando.
Ped
Ped
f
fp
fp
dim.
p
p

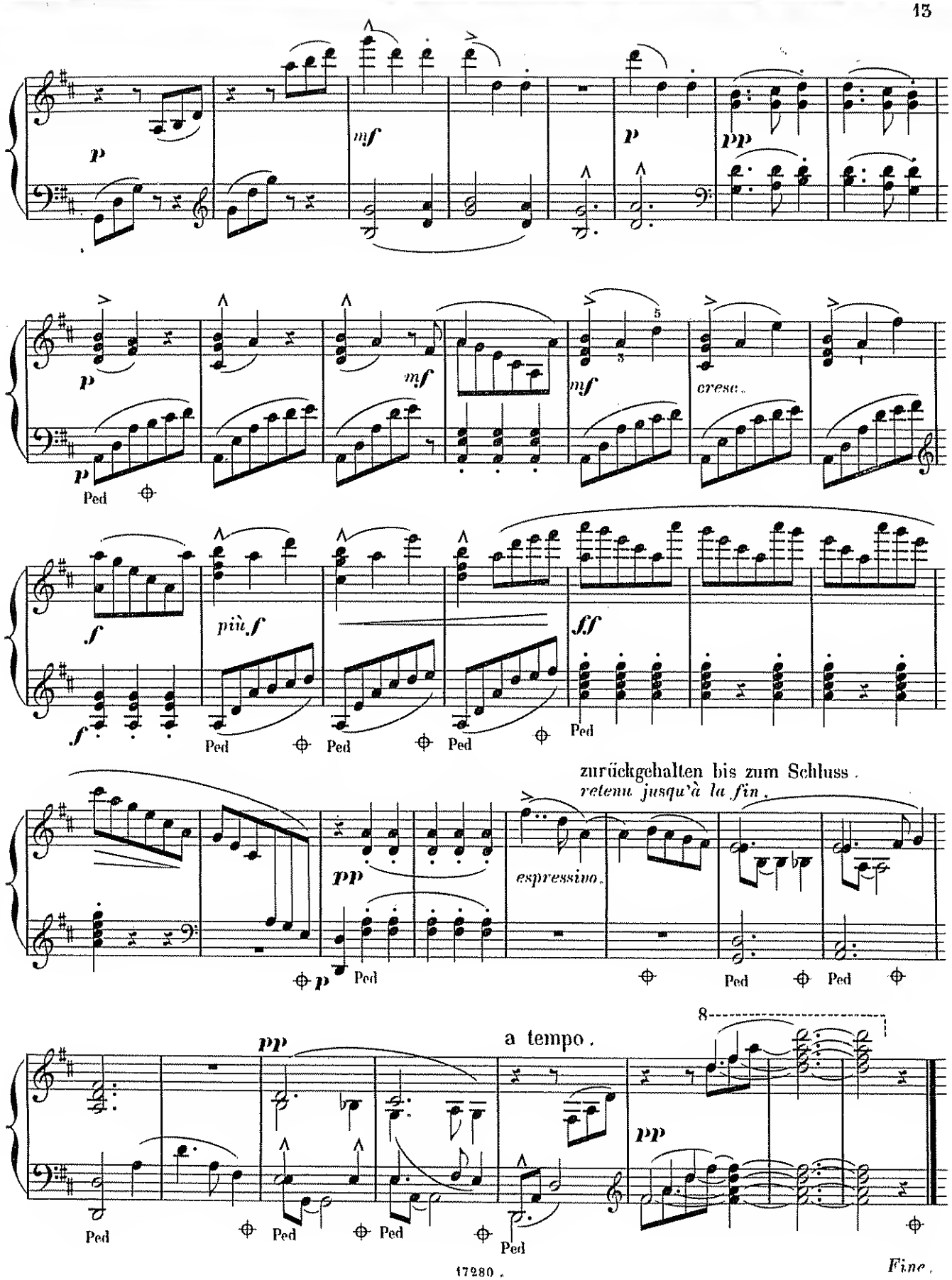
p
mf
p
pp
p
mf
mf
cresc.
Ped
f
più f
ff
f
Ped
Ped
Ped
Ped
zurückgehalten bis zum Schluss.
retenu jusqu'à la fin.
pp
espressivo.
p
Ped
Ped
Ped
8
a tempo.
pp
pp
Ped
Ped
Ped
Ped

Fine.